

# DW spectrum® IPVMS

Complete Scalable Video Management

State of the art hyper-optimized video management platform designed for ease, speed and efficiency.



Manage Your Users Online with DW Cloud™

**Attention:** This document is intended to serve as a quick reference for initial set-up of DW Cloud™.  
See the DW Spectrum® full manual for more information on features and functionality.

## SETUP AND SHARING OF DW CLOUD™

DW Cloud™ makes it easy for you to give users with DW Spectrum® Client access to your DW Spectrum® IPVMS system.

We are going to quickly show you how to:

1. Create a DW Cloud™ Account.
2. Connect your DW Spectrum® IPVMS System to you DW Cloud™ Account.
3. Invite a user to your DW Spectrum® IPVMS System using DW Cloud™.

*[DW Cloud™ is available in DW Spectrum® IPVMS Versions 3.0 and higher. Systems can only be shared by users with Admin access to a system.]*

## CREATE A DW CLOUD™ ACCOUNT

1. Click on the DW Cloud™ symbol at the upper right of your DW Spectrum® Client

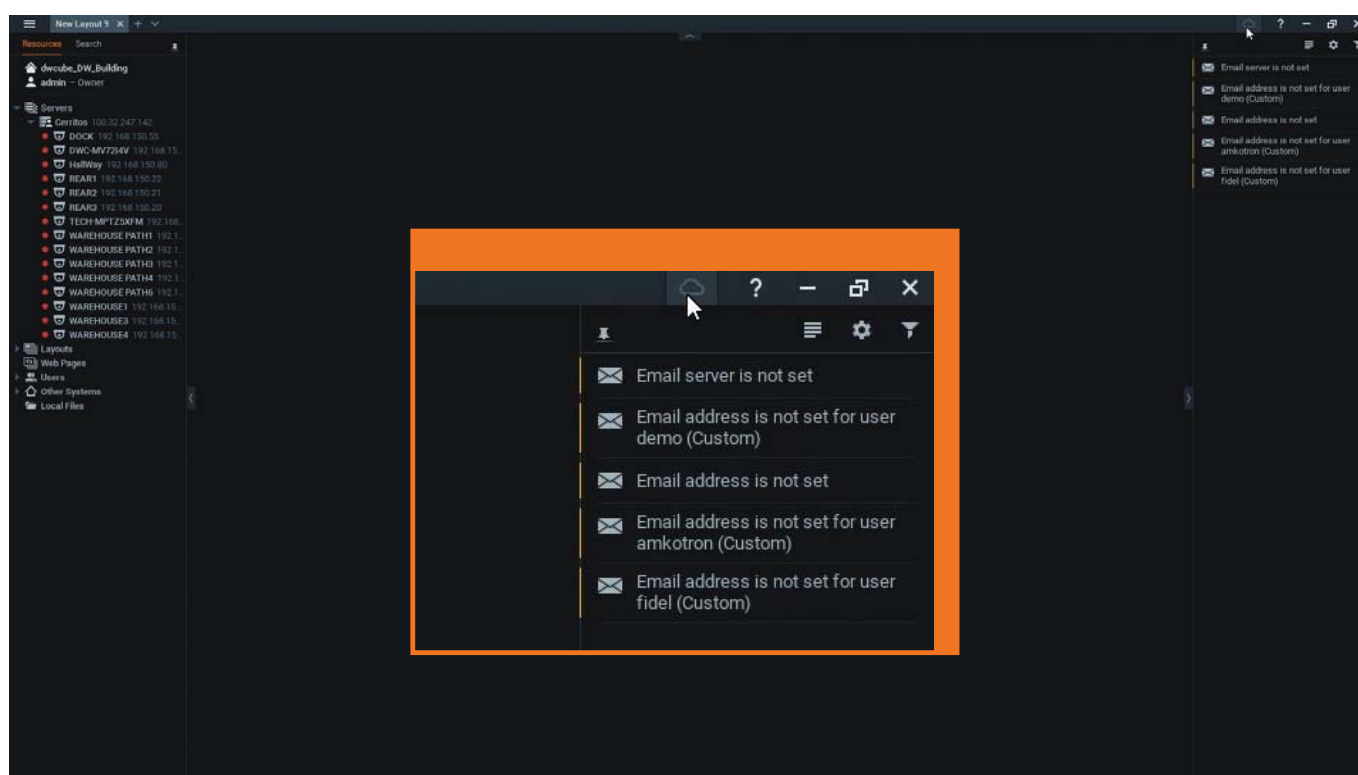

## CREATE A DW CLOUD™ ACCOUNT

2. Another window opens. Click Create Account.

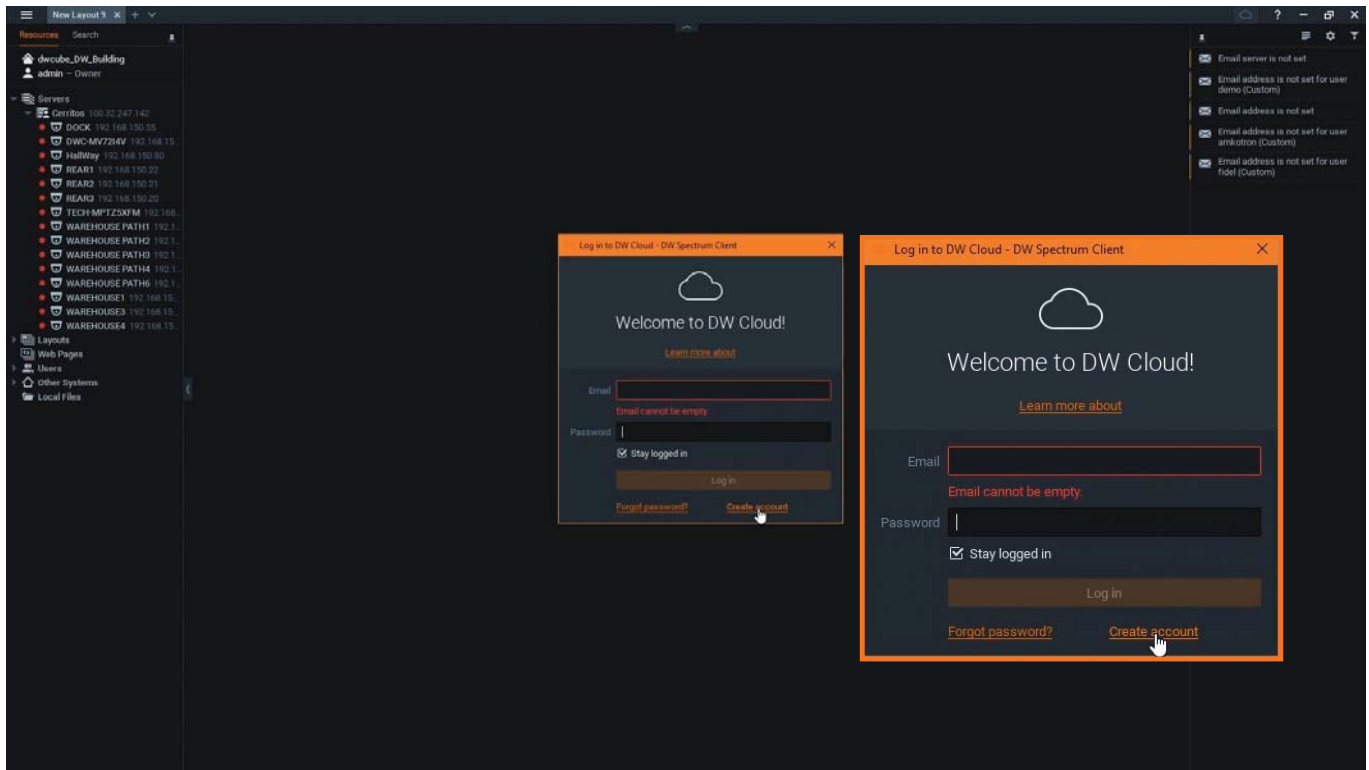

3. Your browser will open to the DW Cloud™ Portal. Enter your information and click Create Account.

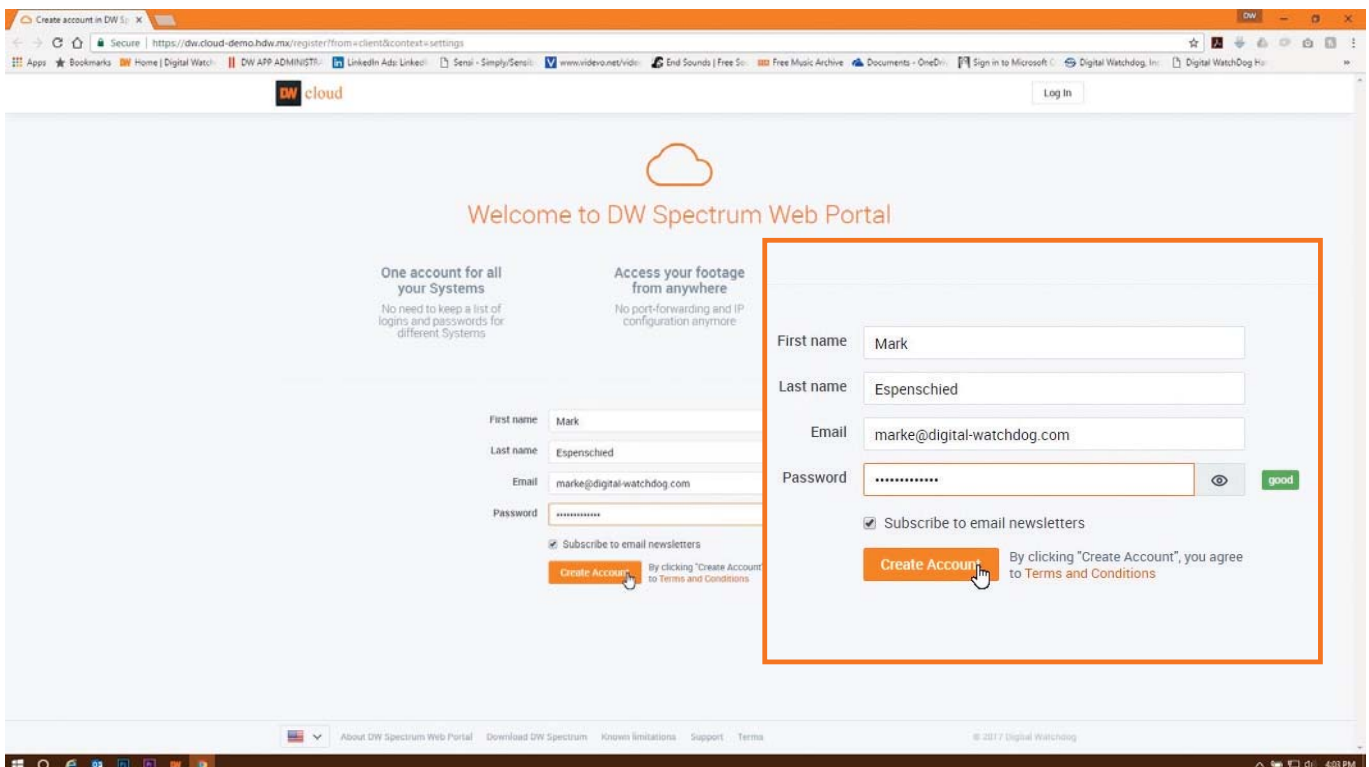

## DW CLOUD™ CONFIRMATION EMAIL

4. You will receive a confirmation email. Click Open the system.

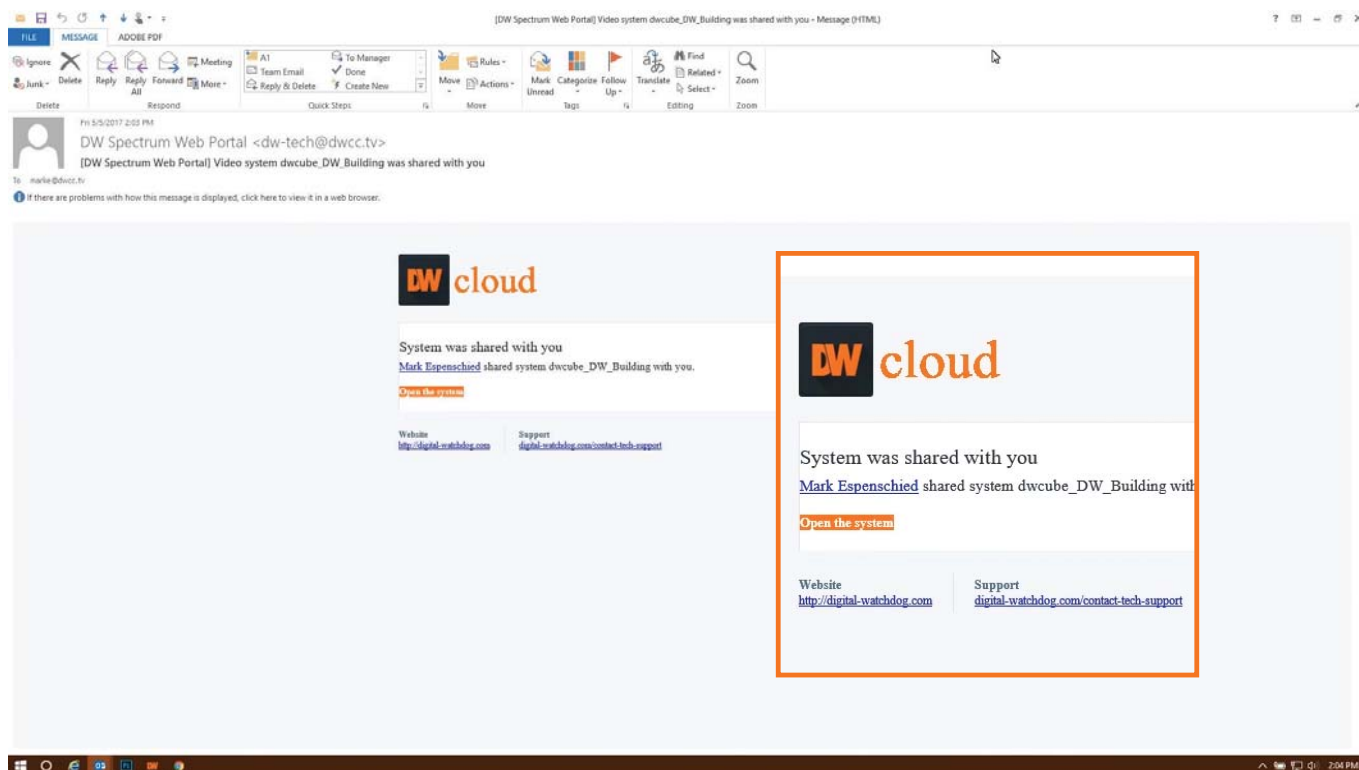

## DW CLOUD™ SHOWS YOUR ACCOUNT

5. The DW Cloud™ Portal again opens in your browser and your account is shown.

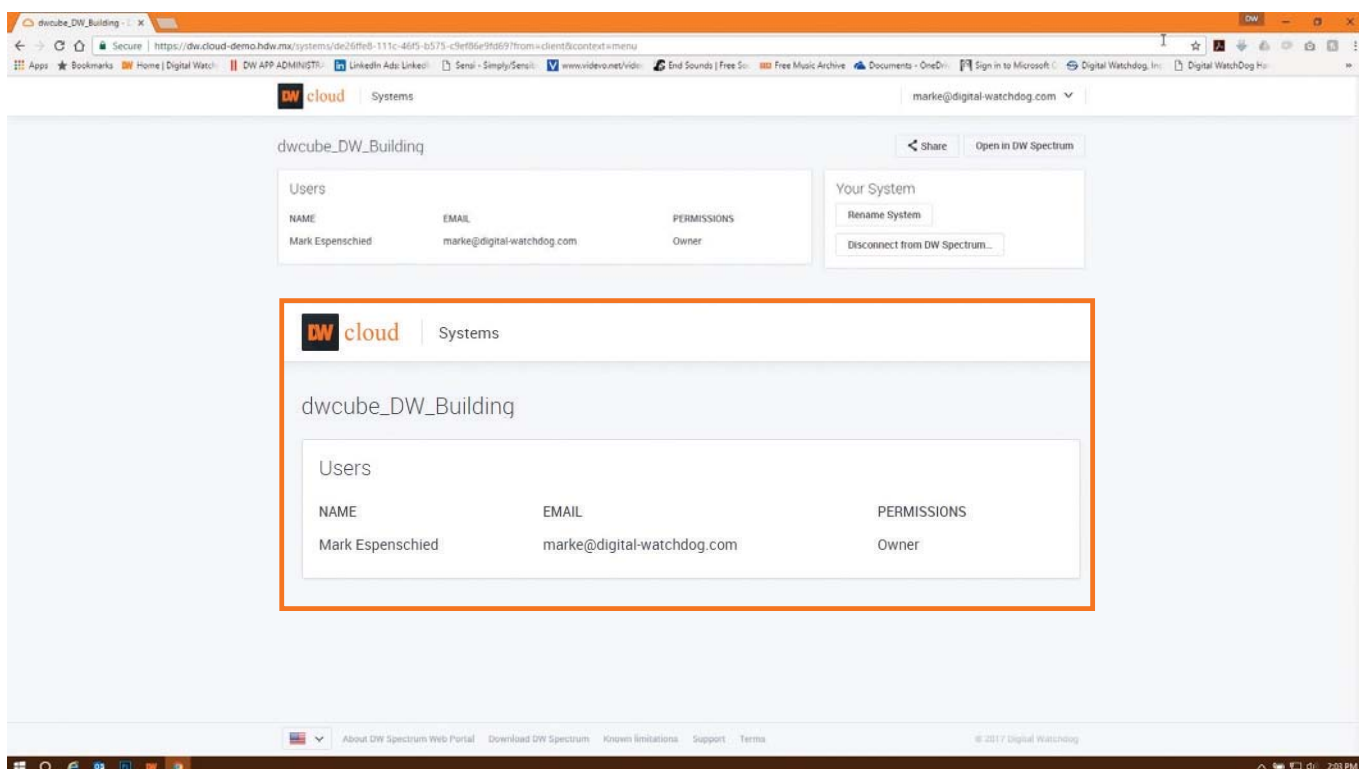

# CONNECT YOUR SYSTEM TO THE DW CLOUD™ ACCOUNT

1. With a DW Cloud™ account, you can connect your DW Spectrum® IPVMS to it. Click on System Administration in your Client.

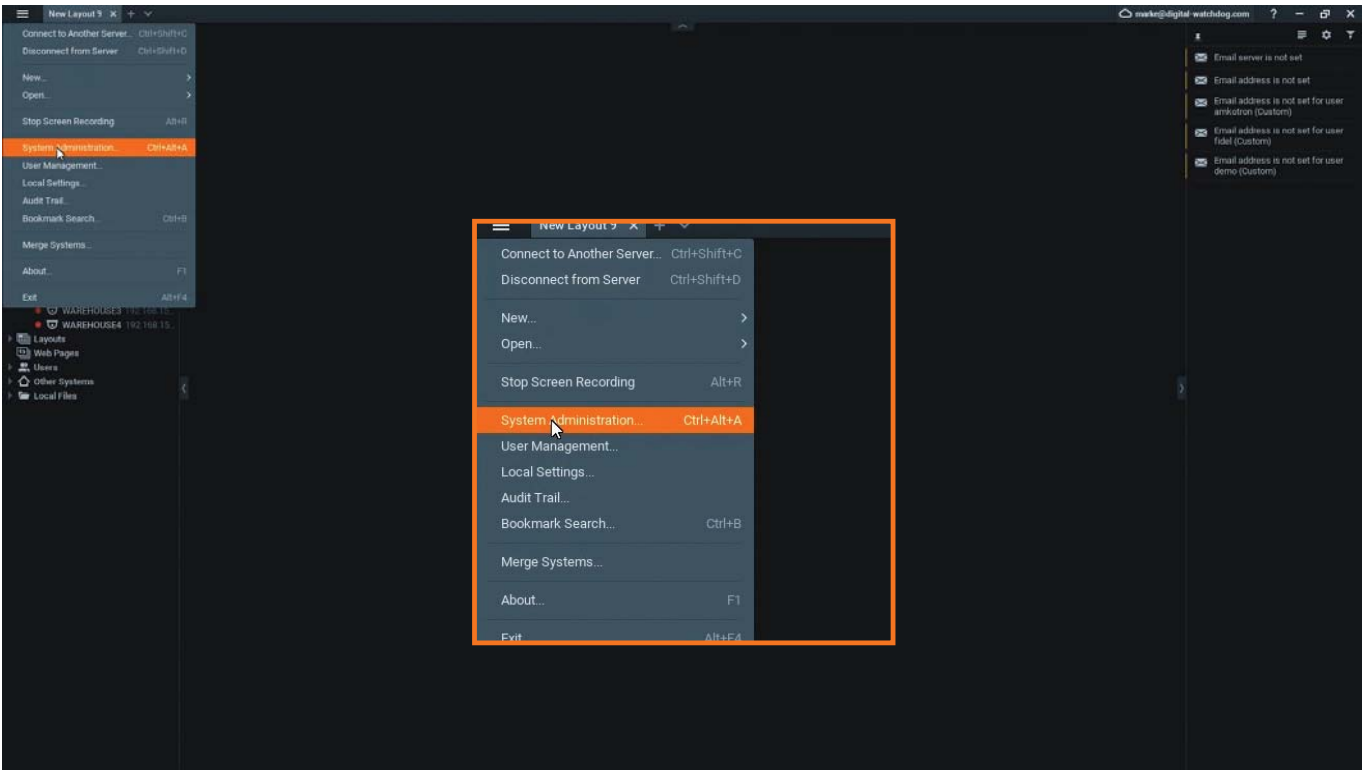

2. Click on the DW Cloud™ tab and click Connect System to DW Cloud.

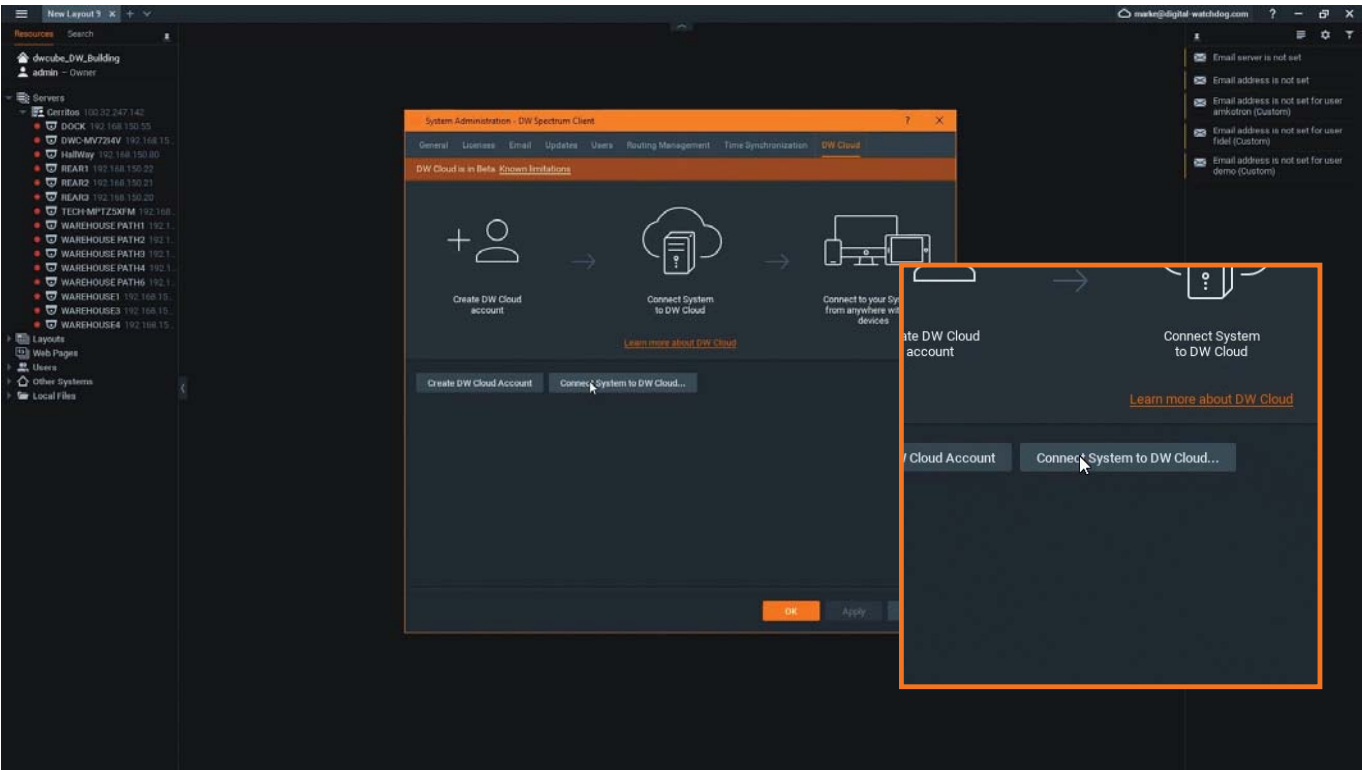

## CONNECT YOUR SYSTEM TO THE DW CLOUD™ ACCOUNT

3. Enter your DW Cloud™ account information and click OK.

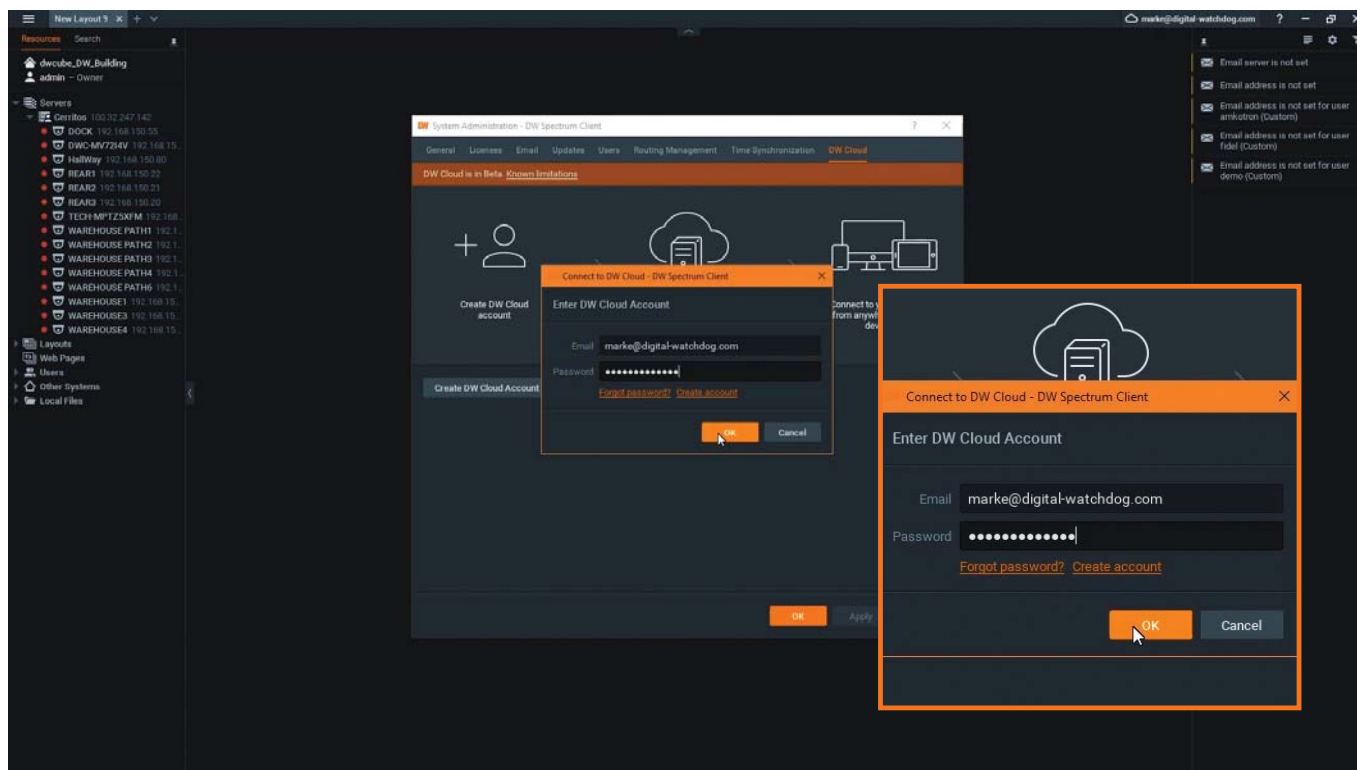

4. Your DW Cloud™ account email address now shows that you have connected the system to you account.

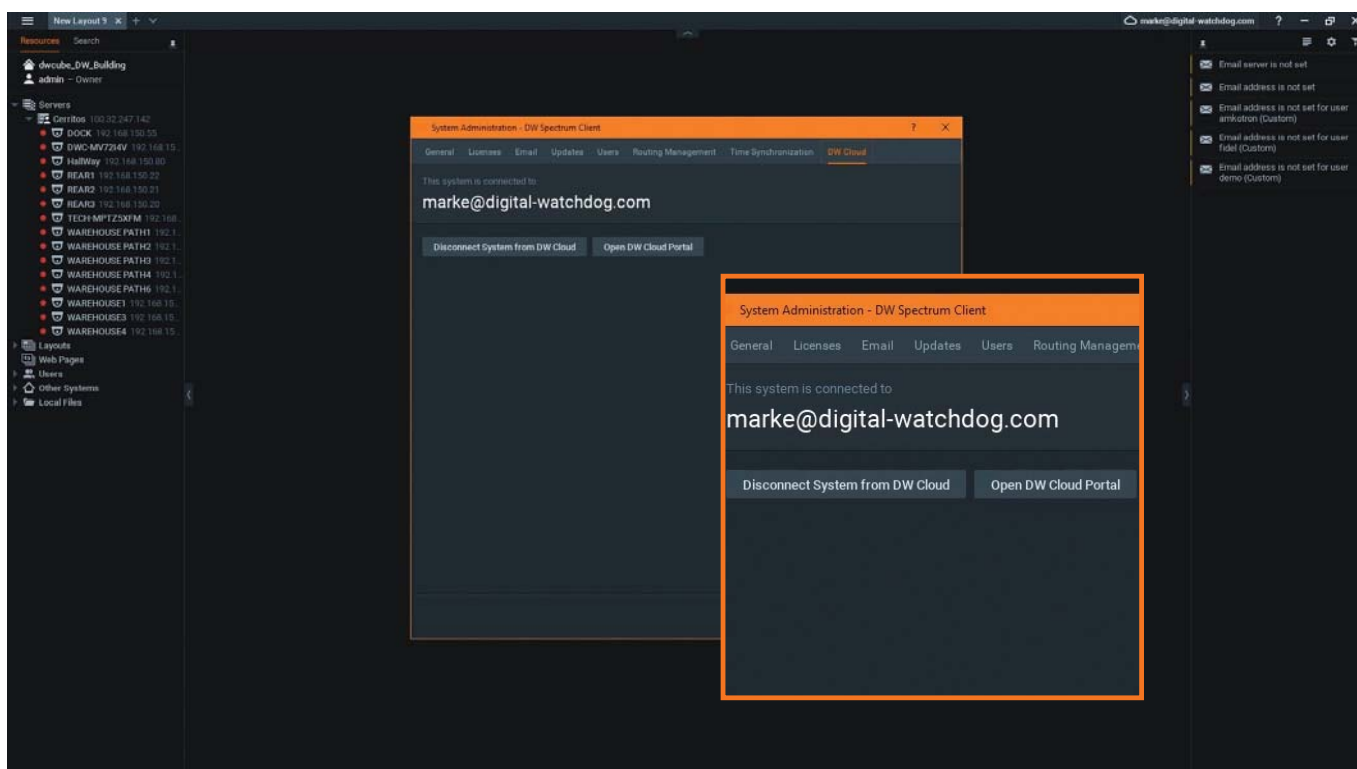



## ADD A USER THROUGH DW CLOUD™

1. Click on the DW Cloud™ icon at the upper right and choose Open DW Cloud Portal...

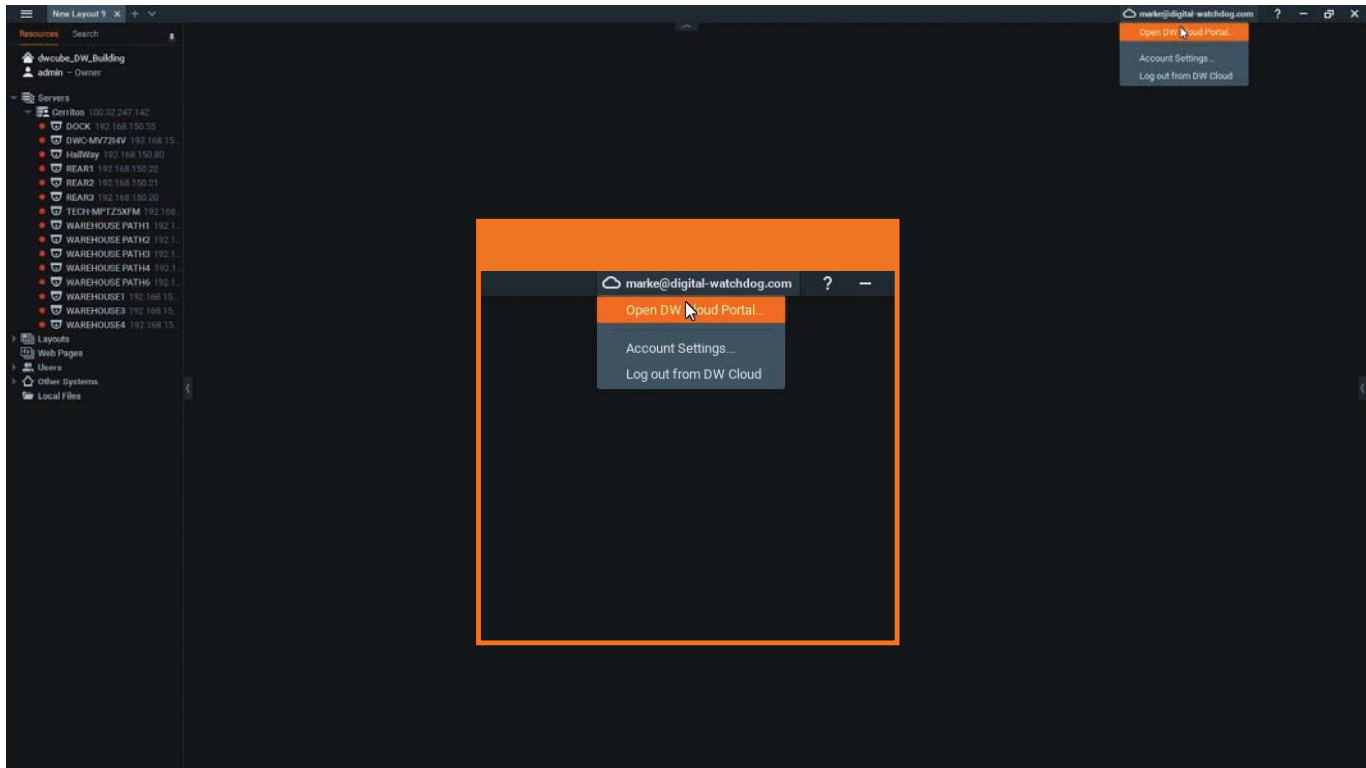

2. The DW Cloud™ Portal opens in your browser. Click Share.

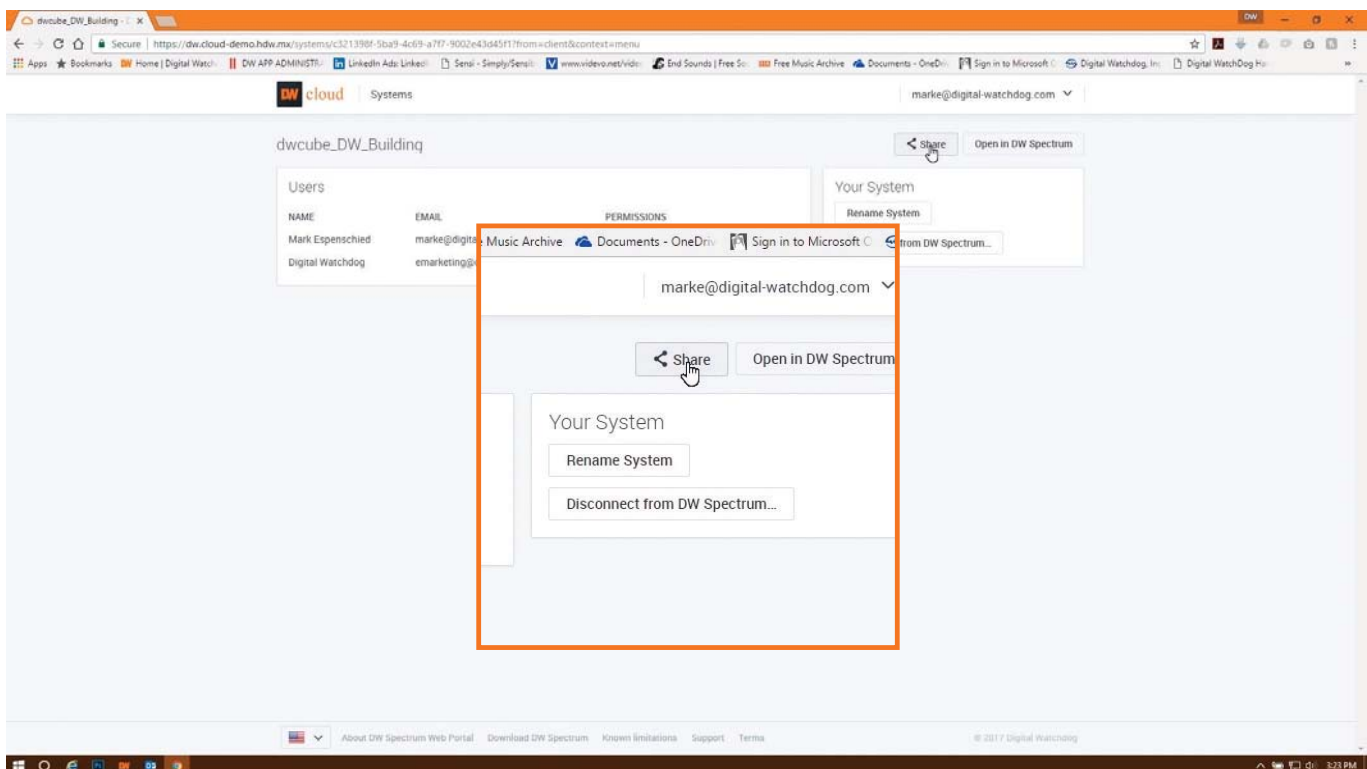

## ADD A USER THROUGH DW CLOUD™

3. Enter the email address and the Permission status for the person you are inviting to access your DW Spectrum® IPVMS system.

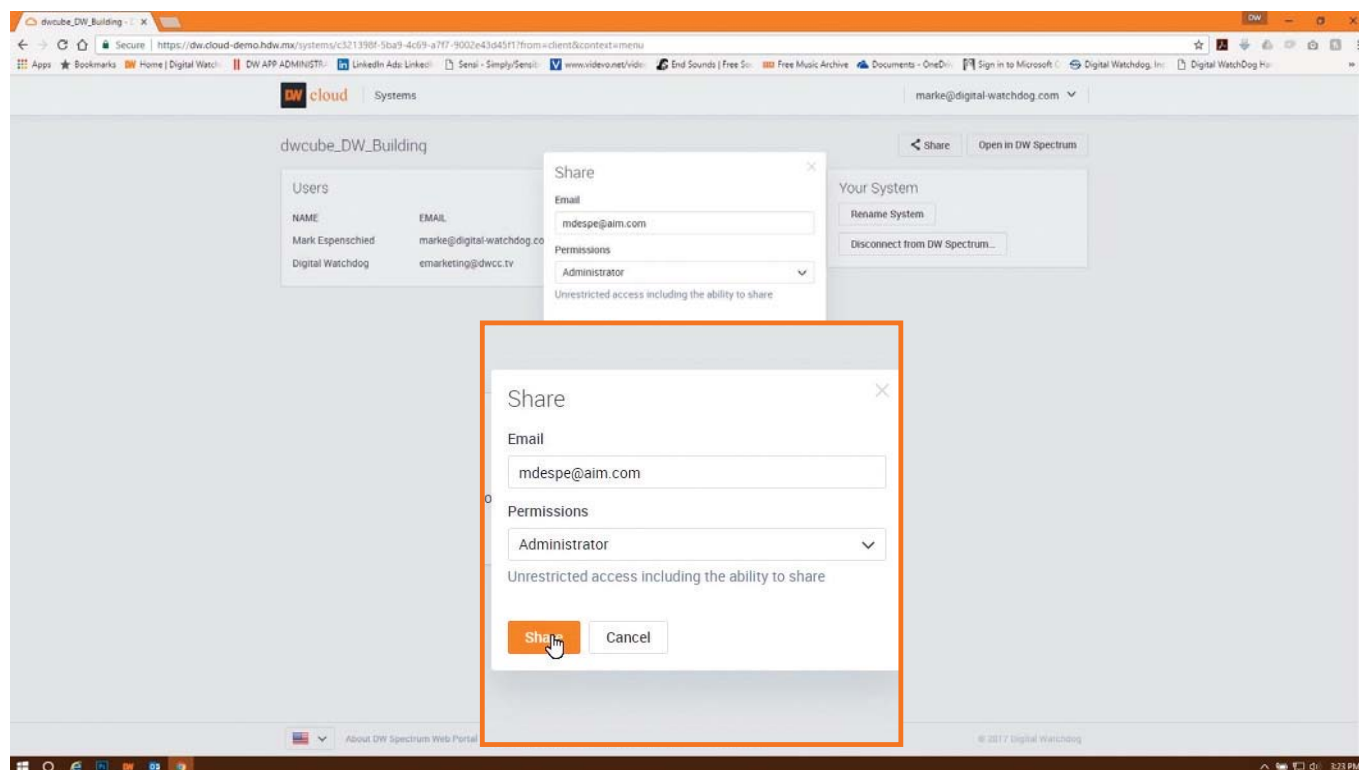

4. You receive a confirmation that the invitation email has been sent.

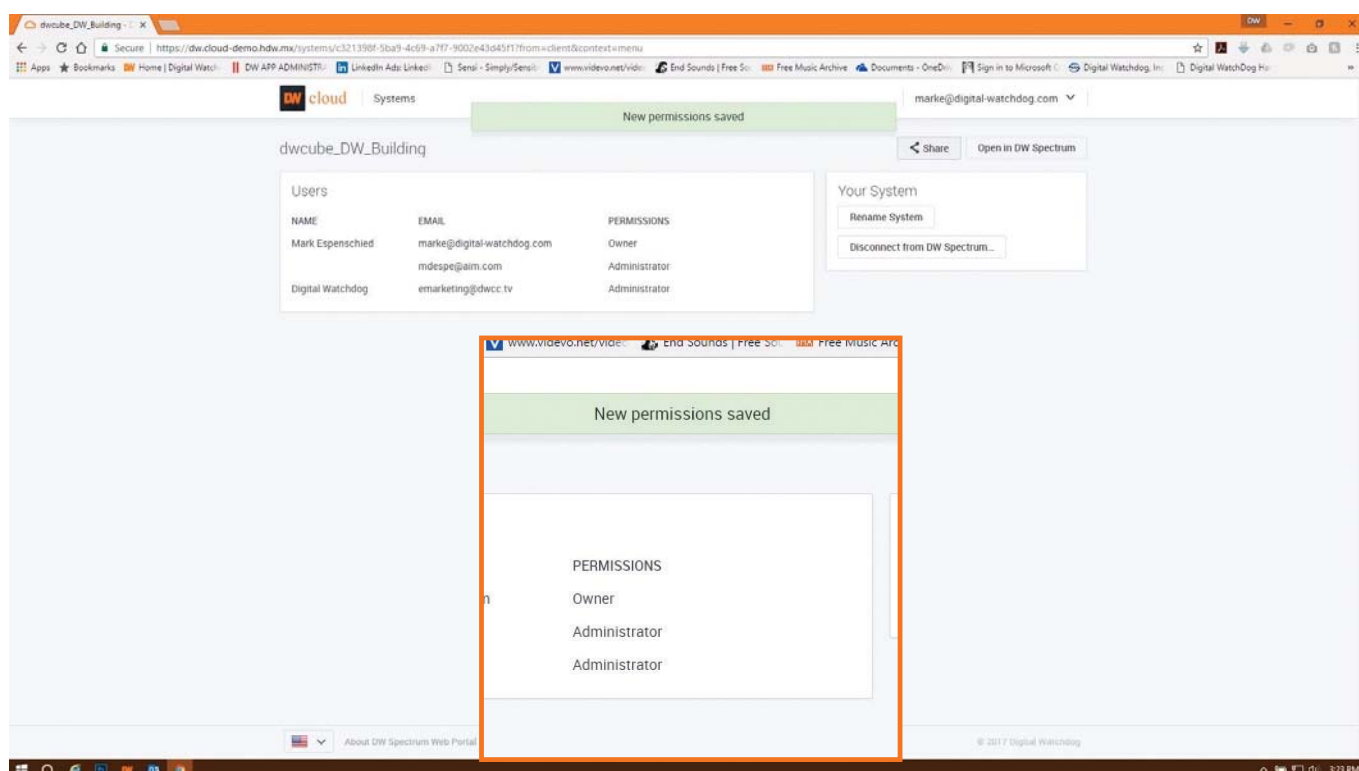



## THE USER GETS A DW CLOUD™ INVITATION EMAIL

1. The person you have invited receives an email and clicks on Register and view the system.

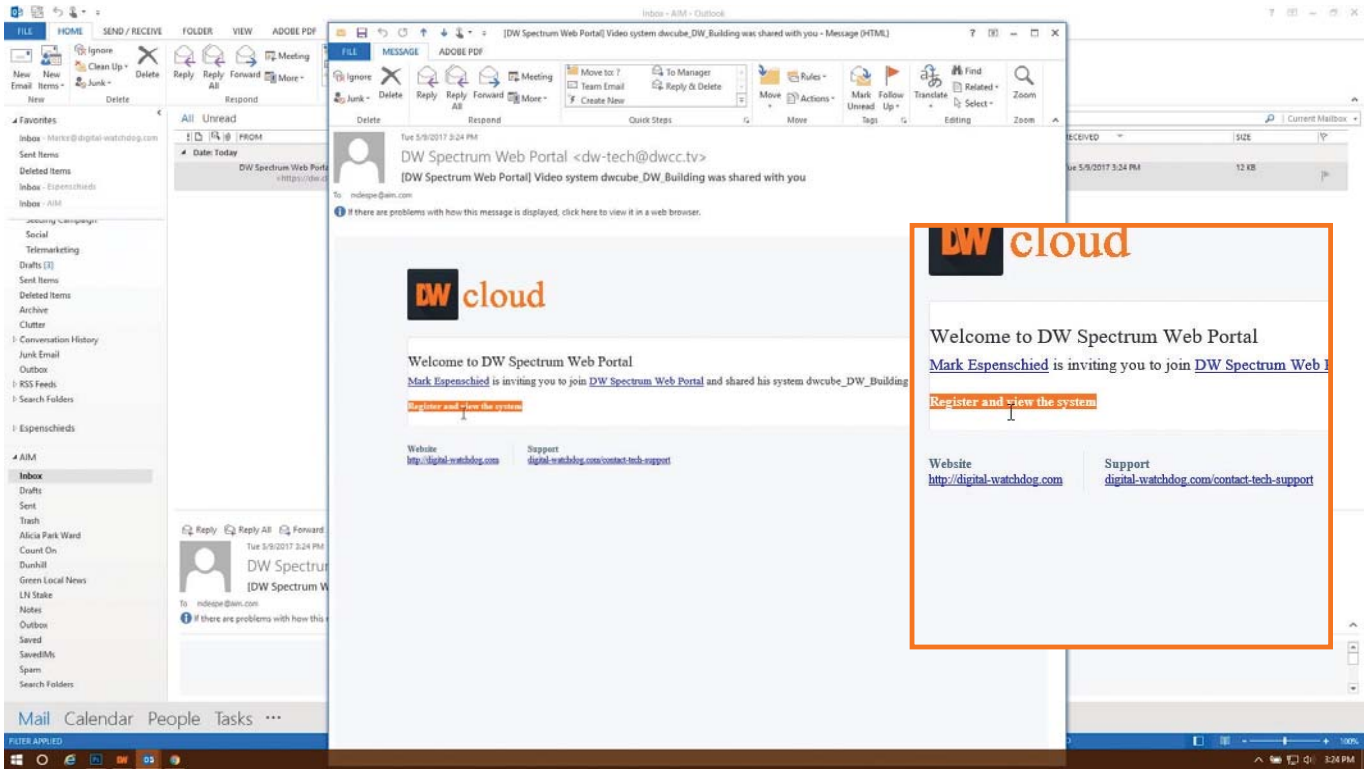

## THE USER REGISTERS WITH DW CLOUD™

2. The person registers with his personal information and clicks Create Account.

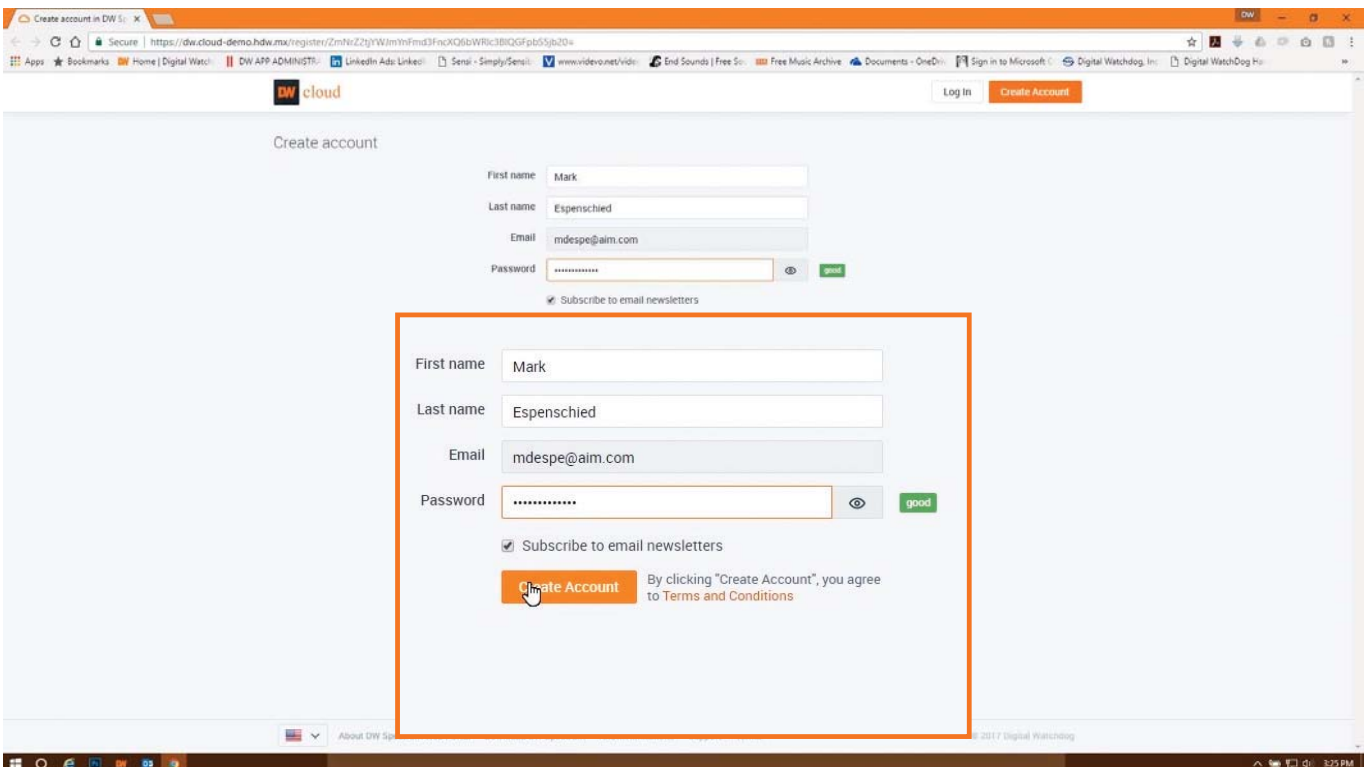

THE USER REGISTERS WITH DW CLOUD™

3. The person receives a confirmation of registration.

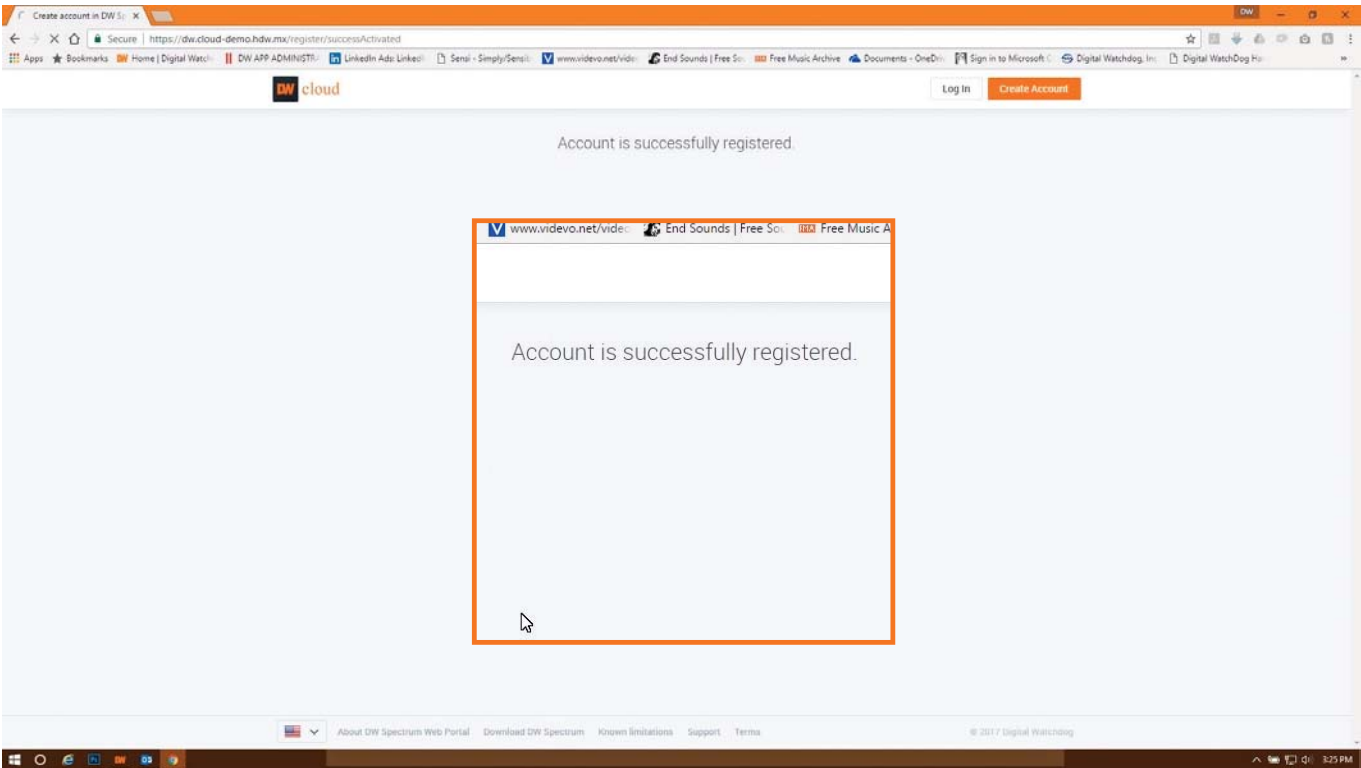

THE USER IS ADDED TO THE SYSTEM THROUGH DW CLOUD™

4. The person now sees himself as a registered user of your DW Spectrum® IPVMS system and clicks Open in DW Spectrum.

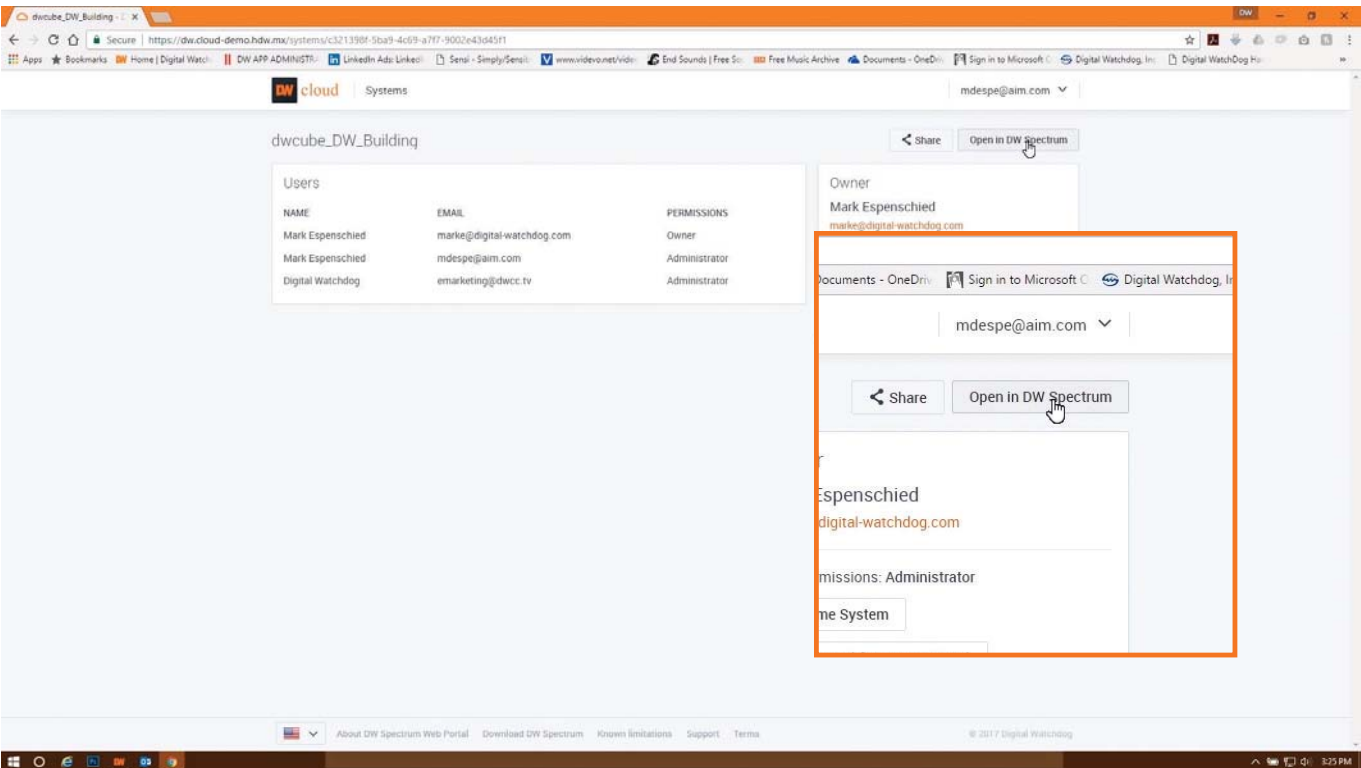

# THE USER OPENS THE CLIENT WITH HIS DW CLOUD™ ACCOUNT

5. The person's DW Spectrum® IPVMS Client opens and his DW Cloud™ account email address is shown to signify his permission.

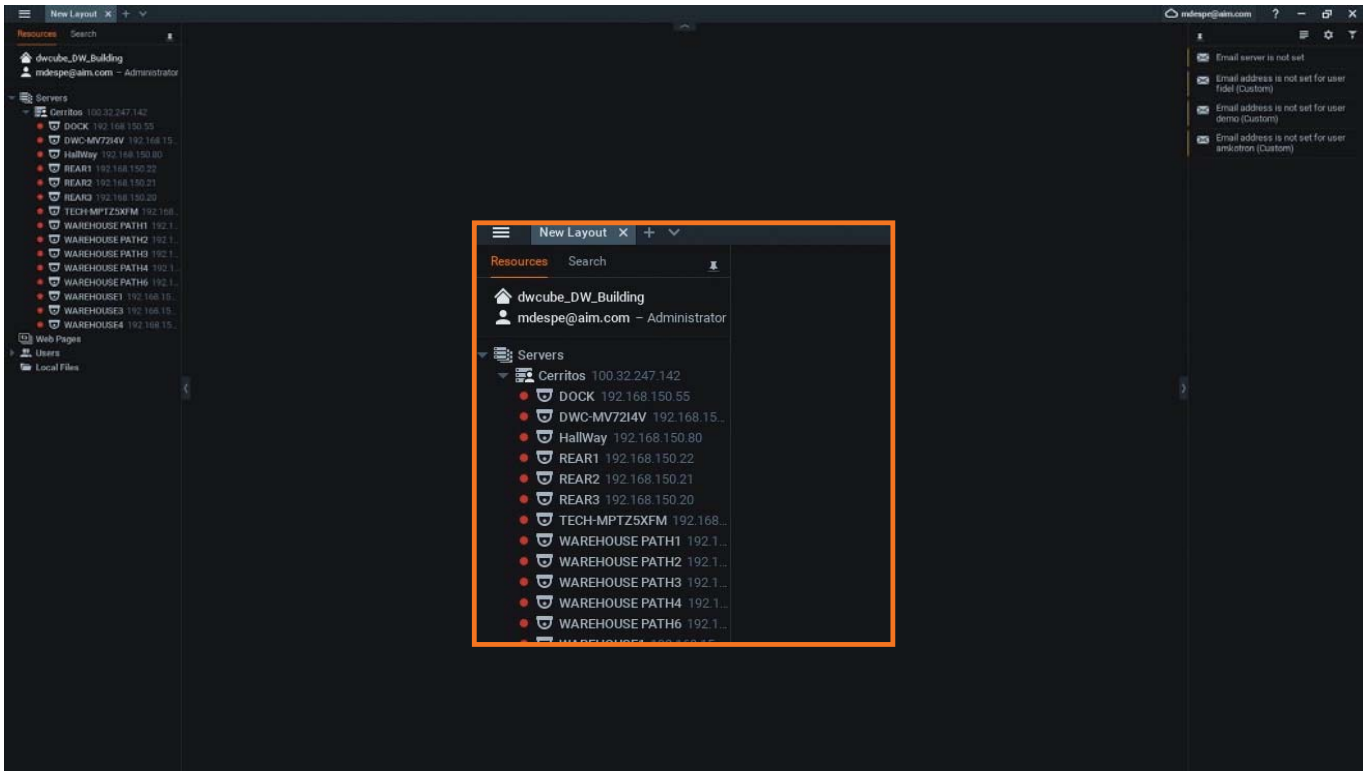

## SYSTEM REQUIREMENTS

### Recommended Specs for the Full Client



Windows 7



Linux OS

Processor	Intel Core i5 or greater
Video Card	Intel HD Graphics 2500 (or higher) with 1GB Dedicated Memory
Resolution	1920 x 1080
RAM	4GB
NIC	10 / 100 / 1000 Base-T Ethernet
OS	Windows 7/8, Windows Server 2008/2012, Ubuntu 14.04 LTS

### Accessing DW Spectrum® Log Files

From the DW Spectrum Client Software:

- Right-click on the Server's name and go to 'Server Logs'.
- You can adjust the number of entries in the log by changing the value at the end of the URL stating 'lines=1000'. For example, 'lines=1' will reduce the log report to a single line of data. 'lines=400' will display 400 lines of data.

### Recommended UPS Back Up Battery Models

- APC SMT750
- Tripp Lite SU750XL
- CyberPower E750RT2U
- Any 750VA or higher grade UPS\*

\* Always better to have higher grade UPS than minimum required.

Tel: +1 (866) 446-3595  
Fax: (813) 888-9262



www.digital-watchdog.com  
sales@dwcc.tv